NEWS & PROGRAMS

MARCH/APRIL 2026

LINCOLN PELHAM PUBLIC LIBRARY

books on the bench AUTHOR SERIES

KATE QUINN & JANIE CHANG

Friday, Mar. 6
7 - 9 pm
Vieni Estates,
Beamsville

Scan for tickets!

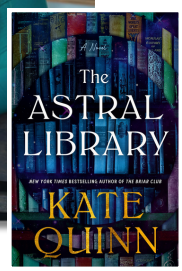

Each event is $45/ticket
Includes entry, a beverage, and $20 tax receipt

- Tickets can be purchased at all branches and online at lppl.ca
- Includes a glass of wine (non-alcoholic options available)
- All venues are accessible

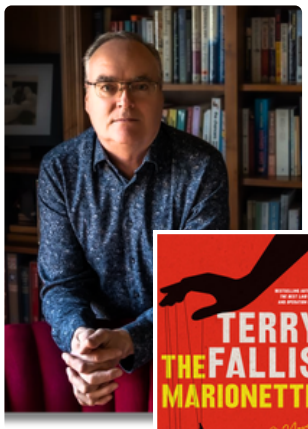

TERRY FALLIS

Wednesday, Apr. 22
7 - 9 pm
Stonewall Estates
Jordan

Scan for tickets!

Thanks to our generous series supporters!

Meridian™ Around here, banking is different.

SOMEDAY BOOKS

npe niagara peninsula energy inc. *Your Local Utility*

STONEWALL ESTATES

VIENI

The Books on the Bench Author Series is a major library fundraiser. All funds raised directly support programs and services.

THE NEXT CHAPTER

VINELAND BRANCH

Join us to kick off the next chapter of the Rittenhouse Branch and celebrate a $2 million grant. Plus, learn about the upcoming expansion, and find out how you can support this exciting project.

Tuesday, Apr. 28
5 - 7 pm
Rittenhouse
Remarks at 6 pm
Light refreshments

We gratefully acknowledge the support of $2 million through the Green and Inclusive Community Buildings Program.

Canada

For Preschoolers

All preschool programs are drop in and free.

Babies and Books

0 - 15 months and caregivers

A fun and social time with stories, songs, and shakers!

Mondays, Apr. 13 - May 25 (skip May 18) | 10:30 am | Fleming
Wednesdays, Apr. 8 - May 13 | 12 pm | Fonthill

Story Time

Ages 5 and under and caregivers

Enjoy stories, songs, and fun at the library!

Tuesdays, Apr. 14 - May 19 | 10:30 am | Fleming
Tuesdays, Apr. 14 - May 19 | 10:30 am | Fonthill
Thursdays, Apr. 16 - May 21 | 10:30 am | Rittenhouse

Preschool Social

Ages 5 and under and caregivers

Meet in the children's area with your preschool child for unstructured play activities, where little ones and caregivers can meet and socialize with others.

Wednesdays | 10 - 11:30 am | Fleming

For Families

Step Into Spring Story Time

For families with kids of all ages

Celebrate spring with stories for the whole family.

Thursday, Apr. 16 | 6:30 pm | Fleming | Free; drop in

Literacy and Learning Challenges

1000 Books Before Kindergarten

Raise a reader! 1000 Books Before Kindergarten is an early literacy program designed for parents and caregivers to complete with their little ones. At every 250 book milestone, participants receive a small prize. Pick up a tracking sheet at any LPPL branch or print it from the website.

NEW

Littlest Learners Club (online)

Join the Littlest Learners Club (ages 5 and under) to help your child build strong reading and language skills. Complete fun activities based on five early literacy practices—talking, singing, reading, writing, and playing—and earn entries for prize draws along the way. Join on Beanstack anytime.

Early literacy initiatives at LPPL are based on the Every Child Ready to Read framework, which encourages five practices parents and caregivers can use to support early literacy skills: TALK, SING, READ, WRITE, PLAY.

LPPL Reading Challenge: Junior Edition

Take part in the 2026 LPPL Reading Challenge! Intended for readers ages 6 - 12, each month read one book from each category. Pick up a tracking sheet at the library or participate on Beanstack. Return your completed sheet at the end of the year for a chance to win a prize! Join anytime during the year.

MARCH
A book about magic

APRIL
A book about friendship

NEW

Bright Minds Club (online)

Be part of the online Bright Minds Club – where curiosity sparks learning! Every two months, explore new challenges about the library and the world around you, earn badges, and enter prize draws. Join on Beanstack anytime.

beanstack

Scan to go to Beanstack!

March/April prize: a Cineplex Odeon or Landmark Cinemas gift card.

MARCH BREAK @ THE LIBRARY

Magic Workshop with Nick Wallace

For ages 10 and up

Learn sleight of hand magic tricks to astonish your audience with illusionist Nick Wallace. Deck of cards included.

Monday, Mar. 16 | 11 am - 12 pm | Fonthill | Free; registration required.
Monday, Mar. 16 | 3 - 4 pm | Fleming | Free; registration required.

DIY Buttons

Colour, cut, and press your own buttons (limit of three per child).

Monday, Mar. 16 | 10 am - 2 pm | Rittenhouse | Free; drop in

***Wicked* Party**

Defy gravity and celebrate all things *Wicked* with crafts, music, and photo stations. Oz-inspired costumes encouraged!

Monday, Mar. 16 | 6 - 7:30 pm | Fleming | Free; drop in

DARE TO BE BRAVE: PAPER BAG PRINCESS DAY

Celebrate courage in the face of adversity, just like Elizabeth in *The Paper Bag Princess*, with activities and crafts.

Tuesday, Mar. 17 | During open hours | All branches | Free; drop in

***The Paper Bag Princess* Puppet Show**

Watch a puppet show inspired by the classic book by Robert Munsch, plus make a popsicle stick dragon.

Tuesday, Mar. 17 | 10:30 - 11:30 am
Fleming | Free; drop in

Tuesday, Mar. 17 | 2 - 3 pm
Meridian Community Centre, Fonthill (gym)
Free; drop in

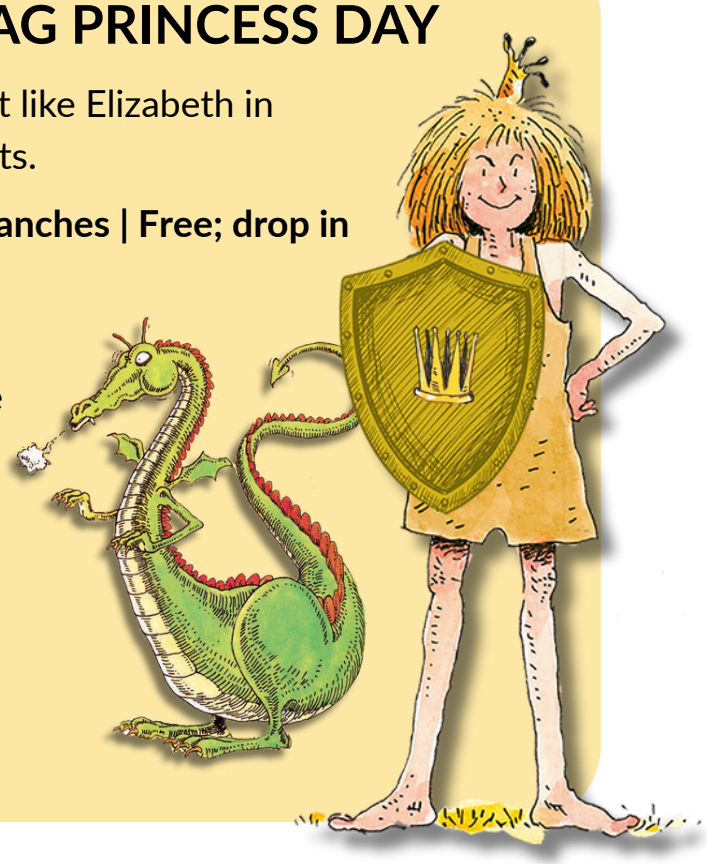

Danny Go! Dance Party

Join us for a dance party as we jump, tap, and freeze along with Danny Go! and his friends on the big screen.

Wednesday, Mar. 18 | 10:30 am - 12:30 pm | Fonthill | Free; drop in

Code the Ozobots

Watch the Ozobots follow simple lines with pre-made coding sheets or draw your own path for the bots to follow!

Wednesday, Mar. 18 | 10 am - 12 pm | Rittenhouse | Free; drop in
Friday, Mar. 20 | 2 - 4 pm | Fonthill | Free; drop in

Super Galaxy Bros

Let's-a go ... to space! Celebrate the upcoming *Super Mario Galaxy Movie* with crafts and activities (while supplies last).

Wednesday, Mar. 18 | 1 - 3 pm | Fleming | Free; drop in
Friday, Mar. 20 | 10:30 am - 12:30 pm | Fonthill | Free; drop in

Art Attack: Creative Comics

POP in for SMASHing fun with comic art. Design your own Pop Art words, a comic/superhero coaster, and your own comic page.

Thursday, Mar. 19 | 1 - 2 pm | Fonthill | Free; drop in
Friday, Mar. 20 | 1 - 2 pm | Rittenhouse | Free; drop in

BIG BLUE BLOCKS

Let your imagination soar and see what you can build!

Thursday, Mar. 19 | 2 - 4 pm | Fleming | Free; drop in

FAMILY STORY TIME AND FORT BUILDING

Enjoy an interactive story time all about forts. Bring a blanket to build your own fort after with the Big Blue Blocks!

Thursday, Mar. 19 | 6 - 7 pm
Fleming & Fonthill | Free; drop in

MARCH BREAK @ THE LIBRARY

Humane Society Community Project

Families are invited to drop in to make no-sew blankets and toys for the animals at the Humane Society of Greater Niagara. Plus, enjoy a visit with some of the adoptable animals, too (Fleming only; Therapy Tails visit in Fonthill from 1 - 2 pm). Donations of pet food and treats will be collected. Bring a stuffed animal to make a bracelet for.

Saturday, Mar. 21 | 11 am - 2 pm | Fonthill Free; drop in
Saturday, Mar. 21 | 2 - 4 pm | Fleming Centre (upstairs) | Free; drop in

***Stranger Things* Escape Room**

Recommended for ages 8 and up

Will has gone missing! You and your teammates have 30 minutes to solve the clues to save Will from the Upside Down.

Free; register up to six people/slot | Maple Acre

Tuesday, Mar. 17: 11:15 am/1 pm/1:45 pm/ 2:30 pm/3:15 pm/4 pm
Wednesday, Mar. 18: 1 pm/1:45 pm/2:30 pm/3:15 pm/5:15 pm
6:15 pm/7:00 pm
Thursday, Mar. 19: 11:15 am/1 pm/1:45 pm/2:30 pm/3:15 pm/4 pm
Friday, Mar. 20: 11:15 am/1 pm/1:45 pm

Maple Acre Daily Drop-Ins

Drop in anytime each day for different activities:

Free; drop in | Maple Acre

Tuesday, Mar. 17: Red Cup Building Challenges
Wednesday, Mar. 18: Cup of LEGO Challenges
Thursday, Mar. 19: Craft Cart & Colouring
Friday, Mar. 20: Community Collaboration Project

Bookmobile @ The Watering Can

Browse the Bookmobile, get a library card, and make a plant-inspired craft.

Monday, Mar. 16 | 10 am - 4 pm | The Watering Can, 3725 King St, Vineland
Free; drop in

For School-Age Kids

Homeschool Hangout

For learners of all ages

Homeschooling families are invited to come learn and connect at the library. For more information in Lincoln, email Leanne: lgood@lppl.ca. For more information in Fonthill, email Jennifer: jbennett@lppl.ca.

Thursday, Apr. 16 | 1 - 3 pm | Fonthill
Thursday, Apr. 23 | 1:30 - 2:30 pm | Rittenhouse
Free; registration required.

Literacy Lab (formerly Reading Buddies)

Recommended for readers in Kindergarten - Grade 2

Children will visit stations featuring games, simple reading with teen volunteers, and hands-on activities to build reading skills in a fun, supportive setting.

Tuesdays, Apr. 7 - May 12 | 4 - 5 pm | Maple Acre | Free; registration required.
Mondays, Apr. 13 - May 11 | 4 - 5 pm | Fleming | Free; registration required.

Therapy Tails Visit

Read and visit with the dogs from Therapy Tails Ontario.

Saturdays, Mar. 7 & Apr. 4 | 10:30 - 11:30 am | Fleming | Free; drop in
Wednesday, Mar. 18 | 1:30 - 2:30 pm | Rittenhouse | Free; drop in
Friday, Apr. 17 | 3 - 4 pm | Rittenhouse | Free; drop in

Spectacular Saturdays

Art Attack: Busy Birds

Make cheery, chirpy bird art using collage techniques with paper and glue.

Saturday, Apr. 4 | 10 am - 12 pm | Fleming | Free; drop in
Saturday, Apr. 11 | 10:30 am - 12:30 pm | Fonthill | Free; drop in

Tech Toys Drop-In

From drawing lines for the Ozobots to follow to zooming Spheros around the room, the tech world is yours to explore!

Saturday, Apr. 25 | 10 am - 12 pm | Fleming | Free; drop in

For Tweens & Teens

Tween Drop-In: Bracelets

For ages 10 - 12

Come make friendship/string bracelets, led by the Teen Advisory Group (TAG).

Monday, Mar. 2 | 4 - 5 pm | Fonthill | Free; drop in

Tween Drop-In: Paint Night

For ages 10 - 12

Unleash your inner artist and join us for a fun and relaxing paint night, led by the Teen Advisory Group (TAG). No experience necessary.

Monday, Apr. 20 | 4 - 5 pm | Fonthill | Free; drop in

Teen Knitting & Crochet

For ages 12 - 17

Bring your current knitting or crochet project, meet fellow crafters, and share or pick up some new skills.

Mondays, Mar. 9 & Apr. 13 | 4 - 5:30 pm | Fonthill | Free; drop in

Teen Games Night

For ages 12 - 17

Come hang out and play fun games, led by teen volunteers. Snacks provided.

Wednesday, Mar. 11 | 4 - 5:30 pm | Fleming | Free; drop in

Teen Hangout Night

For ages 12 - 17

Come hang out and study, read, work on a group puzzle, led by teen volunteers. Snacks provided.

Wednesday, Apr. 15 | 4 - 5:30 pm | Fleming | Free; drop in

Take & Make: Terrarium Kits

For ages 12 - 17

Explore the magic of miniature ecosystems! Each kit provides everything you need to build your own tiny world under glass..

Register by: Mar. 10 | Kit pick up: starting Mar. 16 | Available at all branches
Free; registration required.

Tween & Teen Reading Challenges

NEW

75 Books Before High School

For readers in grades 6 -8

Think you read a lot? Prove it! We challenge you to read 75 books before you start high school. Milestone prizes will be awarded for every 25 books you read. Register online using Beanstack.

beanstack

NEW

Teen Winter Book Bingo

For ages 12 - 17

Read books and complete winter-themed challenges between January - March to be entered to win a $25 gift card of your choice. This challenge was created by the Teen Advisory Group (TAG).

Scan to go to Beanstack!

<u>Pathstone Mental Health Walk-In Clinic</u>

Get free counselling for children and youth 17 and under and their families. Walk in or by appointment. To book, call 1-800-263-4944.

Tuesdays | 10 am - 6 pm | Fleming
Tuesdays | 11:30 am - 7 pm | Meridian Community Centre, Fonthill

CloudLibrary

CloudLibrary is the newest addition to the digital library. Access thousands of popular eBooks and audiobooks for kids anytime, anywhere with your library card. Borrow up to five books at a time.

Hint: Turn on “Kids Mode” for a child-friendly interface!

Scan to learn more or visit lppl.ca.

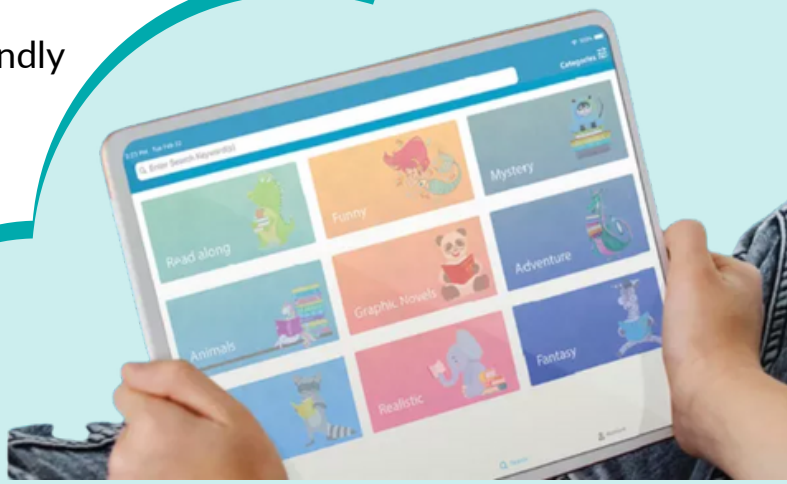

ADOPT A PLANT DAY

Brighten up your space with a new plant to love!

Browse a variety of indoor houseplants. Get matched with one that best suits your personality and lifestyle to take home. (One free plant per household while supplies last.)

LPPL needs donations of healthy houseplants, if you have any leafy friends that need a new home or baby plants to share. Rooted is preferred, but cuttings are welcome. The library is also looking for donations of pots and vases.

Saturday, Mar. 14 | 11 am - 1 pm | Fonthill | Free; drop in
Plant drop off: Mar. 2 - 14

seed share

Get growing with the LPPL SeedShare seed library! Borrow up to five envelopes of seeds. Do you have extra seeds? Place them in a labelled envelope and donate at any LPPL branch.

COMING SOON: MOOD WALKS

LPPL is looking for volunteers who are interested in becoming hike leaders and leading walking groups around Lincoln and Pelham. Training to be provided. In partnership with the Canadian Mental Health Association Ontario.

Fill out a volunteer form today: www.lppl.ca/volunteer. For more information please contact Margaret at mdaley@lppl.ca.

Bookmobile

MARCH/APRIL 2026

Week One: Wednesdays

9 am - 12 pm:
Community Care of West Niagara
4309 Central Ave, Beamsville

1:15 - 2:30 pm
Lincoln Museum & Cultural Centre
3800 Main St, Jordan

3:15 - 4:30 pm
Campden Firehall
3970 Fly Rd, Campden

Week One: Thursdays

10 am - 12 pm:
Golden Horseshoe Estates
Rebecca Lane Visitors Lot
corner of Sann Rd and John St, Beamsville

1:15 - 2:30 pm
Old Pelham Town Hall
491 Canboro Rd, Fenwick

3:30 - 4:30 pm
Beamsville Legion, Branch 612
5545 King St, Beamsville

Week One: Mar. 4/5, Mar. 18/19/20, Mar. Apr. 1/2/3, Apr. 15/16/17, Apr. 29/30

Week Two: Mar. 11/12, Mar. 25/26, Apr. 8/9/10, April 22/23/24

The Bookmobile operates on a two-week schedule. The schedule is subject to change.

Week Two: Wednesdays

10 am - 12 pm:
Village of Hope Niagara
2540 South Service Rd, Jordan

1:15 - 2:30 pm
Meridian Community Centre
100 Meridian Way, Fonthill

3:15 - 4:30 pm
North Pelham Presbyterian Church
602 Metler Rd, Fenwick

Week Two: Thursdays

9 am - 1 pm
Black Sheep Coffee Roasters
952 Foss Rd, Fenwick

2:15 - 4:30 pm
Jordan Lions Arena
2767 Fourth Ave, Jordan

Week Two: Fridays*

4 - 7 pm* starts Mar. 20
Fabulous Fenwick Lions Fish Fry
999 Church St, Fenwick

Tech and Makerspace

Tech Time

Book a free 30-minute appointment to get basic tech help on your device. Book by calling the library or online.

Tuesdays | 4 - 6 pm | Fleming | Free; registration required.
Wednesdays | 10 am - 12 pm | Rittenhouse | Free; registration required.
Fridays | 10 am - 12 pm | Fonthill | Free; registration required.

3D Printer

Book a free one-hour appointment to learn how to use the 3D printer. Book by calling the library or online.

Tuesdays | 6 - 8 pm | Fleming | Free; registration required.
Fridays | 2 - 5 pm | Fonthill | Free; registration required.

Memory Lab

Book a free one-hour appointment to learn how to preserve, convert, and digitize photos and videos. Please note users must supply their own storage device. Book by calling the library or online.

Wednesdays | 1:30 - 3:30 pm | Rittenhouse | Free; registration required.
Select Saturdays | 2 - 5 pm | Rittenhouse | Free; registration required.

Introduction to Computers

This class for beginners introduces the basic concepts of using a computer with Windows 11, including mouse movements, online safety, and email basics. In partnership with Niagara West Adult Learning Centre. Register by calling 905-563-1515.

Wednesdays, Mar. 25 - Apr. 29 (skip Apr. 15) | 1 - 3 pm
Niagara West Adult Learning Centre | Free, registration required.

Discover the Digital Library

Your PIN/password is the last four digits of your phone number.

Libby.

Borrow eBooks, audiobooks, and digital magazines.

pressreader™

Get unlimited daily access to more than 7,000 newspapers and magazines, plus crosswords, sudoku, and other puzzles.

CloudLibrary

Borrow eBooks and audiobooks, with shorter wait times.

kanopy

Films that matter

Stream TV shows and movies, plus get unlimited views on children's content.

CBC Corner

Browse Canadian content, including news, radio, and TV shows, in English and French.

Find more to borrow in the Library of Things!

- Chromebooks and WiFi hotspots
- Nintendo Switch games
- Roku sticks with Apple TV and Disney+
- DVD players
- sensory support backpacks
- LEGO kits
- carbon monoxide detectors
- telescope
- fishing poles and life jackets
- snowshoes
- nature backpacks
- keyboard, ukuleles, and guitars
- Passes for NPCA, Ontario Parks, and the ROM

Please note late fees apply for non-traditional items.

For Adults

Learn to Tie Fish Flies

Join volunteers from the Niagara Fly Tiers for a fly-tying demonstration and learn the basics of making simple flies for fly fishing. No experience is necessary. Recommended for ages 10 and up.

Saturday, Mar. 28 | Fonthill | 10:30 am - 1 pm | Free; drop in

Birding 101

Learn about different bird families, which birds you can spot in various habitats around Niagara, and tips on how to be an ethical birder. Presented by Katy Sokoloski from the Niagara Peninsula Conservation Authority.

Tuesday, Mar. 31 | 6:30 - 7:30 pm | Fonthill | Free; registration required.

Coexisting with Coyotes

Learn how the Eastern coyote plays a vital role in our local ecosystem while discovering how to apply humane, safe, and effective best practices to minimize human-coyote interactions. Presented by Lesley Sampson, Executive Director, Coyote Watch Canada.

Monday, Apr. 13 | 6:30 - 7:30 pm | Fleming | Free; registration required.

Borrow an Experience!

Scan to learn more and place a hold!

Niagara Peninsula CONSERVATION *nature for all*

Each pass includes single-vehicle day-use access to Ball's Falls, Binbrook, Chippawa Creek, and Long Beach.

ONTARIO PARKS

Each pass includes single-vehicle day-use access to more than 100 provincial parks.

ROM

Each pass includes entry for up to four guests. *Please note blackout dates apply during March Break (March 14 - 22).*

Ontario Genealogical Society Visit

The Ontario Genealogical Society will be onsite to answer questions and provide direction to those researching their family history.

Saturday, Apr. 25 | 1:30 - 3:30 pm | Rittenhouse | Free; drop in

Secrets of the Short Hills with the Brown Homestead

Beneath the wild ruggedness of the Short Hills lies a landscape steeped in mystery and centuries-old secrets. Join Sara Nixon of The Brown Homestead as we trace the ghostly echoes of early industry, uncover forgotten burial grounds, and revisit the dramatic 1838 raid led by cross-border rebels. Come discover the hidden stories that linger in the hills, valleys, and waterways of the Short Hills.

Thursday, Apr. 30 | 6:30 - 7:30 pm | Fonthill | Free; registration required.

Discover your roots with Ancestry: Library Edition! This robust database includes census, birth, marriage, death, immigration, military records and more. *Note: Ancestry can only be accessed at the library.*

ancestry™ library edition

Book a Quiet Booth!

Looking for a place to work, meet, or study? Quiet booths are available for use at the Fonthill and Rittenhouse Branches. Each booth features a noise-reducing fan, dimmable lights, and plugs for charging and connecting devices.

The booths are free to use and can be booked in one- or two-hour timeslots during library hours. A library card is required to use the booth. There is a maximum of three reservations per week. Reservations can be made in person or by phone.

For Adults

Drop-In: Service Canada and Canada Revenue Agency

Representatives from the Canada Revenue Agency and Service Canada will be on site to help you find tax resources and assist with benefit and credit inquiries, as well as provide application support for the Canadian Dental Care Plan, Canada Disability Benefit, and Canadian Public Pensions. Please note the CRA representative can only answer general questions and cannot provide assistance with individual cases. Available on a first-come, first-serve basis.

Tuesday, Mar. 31 | 1 - 3 pm | Fleming | Free; drop in

Learning to Work with AI: A Mindful Approach

Whether you've experimented with ChatGPT or simply noticed AI tools popping up in familiar apps and browsers, Artificial Intelligence can feel overwhelming and even a little bit scary. In this interactive workshop, we will cover the basics of GenAI tools such as ChatGPT, practice strategies to use them effectively, and discuss some of the benefits and drawbacks to the growing presence of AI in our lives. Presented by Justine Cotton, Brock University Library.

Wednesday, Apr. 8 | 6:30 - 7:30 pm | Fleming | Free; registration required.

pressreader™

Scan to go to PressReader!

Stay informed! With your library card, get unlimited, instant access to more than 7,000 newspapers and magazines from around the world, including local papers like the *St. Catharines Standard* and *Welland Tribune*.

1. Download the app or go to PressReader.com.
2. Select Sign In, then choose Library or Group.
3. Search for and select "Lincoln Pelham Public Library."
4. Enter your full library card number (no spaces) and PIN. (Hint: try the last four digits of your phone number.)
5. Click "Log in" and start reading!

For Adults

Knit and Chat

Bring your projects and enjoy conversation by the fireplace.

Mondays | 10 am - 12 pm | Fleming | Free; drop in

Tuesday Morning Crafters

Bring your projects and enjoy conversation and community.

Tuesdays | 10 am - 12 pm | Rittenhouse | Free; drop in

TGIF Crafters

Bring your knitting, crocheting, or any portable craft for an afternoon of conversation and fun.

Fridays | 1:30 - 3:30 pm | Fonthill | Free; drop in

English Conversation Circle

Join us for a weekly conversation circle to improve your English. You will have the opportunity to practice listening, speaking, vocabulary, and pronunciation. All levels of English are welcome for a fun time to meet other newcomers.

Tuesdays | 6:30 - 7:30 pm | Fleming | Free; drop in

Writers Roundtable: Beamsville

Join this monthly meetup with local author Jolie Phuong Hoang and fellow writers to share ideas and discuss writing and editing.

Mondays, Mar. 9 & Apr. 20 | 6:30 - 7:30 pm | Fleming
Free; registration required.

Writers Roundtable: Fonthill

Join this monthly meetup with local author Yvonne Van Lankveld and fellow writers to share ideas and discuss writing and editing.

Monday, Mar. 9 & Apr. 13 | 1:30 - 3:30 pm | Fonthill
Free; registration required.

Adult Story Time

Celebrate spring with stories and activities! For teens and adults of all ages and abilities.

Mondays, Mar 2. & Apr. 13 | 10 - 11 am | Fleming | Free; drop in

Create and Chat

Make a seasonal craft, plus enjoy a social atmosphere. For teens and adults of all ages and abilities.

Mondays, Mar. 30 & Apr. 27 | 1 - 2 pm | Fleming | Free; drop in

Kindness Circle

Learn simple tips to stay calm and grounded, for anyone who may feel anxious, alone, or simply in need of direction. Facilitated by BB Elizabeth Carver, Kindfulness Coaching & Wellness.

Saturdays, Mar. 7 & Apr. 11 | 11 am - 12 pm | Rittenhouse | Free; drop in

A Hand Along the Way

Find space, support, and resources for those experiencing grief and loss in this monthly bereavement group, facilitated by Rose Cottage Visiting Volunteers. To register, contact RCVV at 289-566-9588 or info.rcvv@gmail.com.

Tuesdays, Mar. 3 & Apr. 14 | 10 am - 12 pm | Rittenhouse
Free; registration required.

VISITING LIBRARY SERVICE

The Visiting Library Service (VLS) brings library materials to community members who are unable to visit the library due to age, disability, or illness. This free monthly service is available to residents of Lincoln and Pelham. For more information, please visit lppl./visiting-library-service or contact your nearest branch.

Scan to sign up!

THE NEXT CHAPTER
FONTHILL BRANCH

The $4 million renovation is moving forward in two phases and getting underway this year!

Phase One ($1.5 million): Fully funded by the Town of Pelham, Phase One will begin in 2026. This phase includes a new accessible entrance, new washrooms, and a refurbished and expanded program room.

Phase Two ($2.5 million): The second phase will include the installation of an elevator to open access to the basement and increase public space on the main level. Fundraising for Phase Two is ongoing. Thanks to early donations, only $1.5 million remains to be raised to complete Phase Two.

Learn more and support the project here!

Join us for monthly chapter chats to hear the latest updates and learn how you can support this project. Bring your questions! Refreshments provided.

- **Wednesday, Mar. 25 | 6:30 pm**
- **Saturday, Apr. 18 | 12:30 pm**

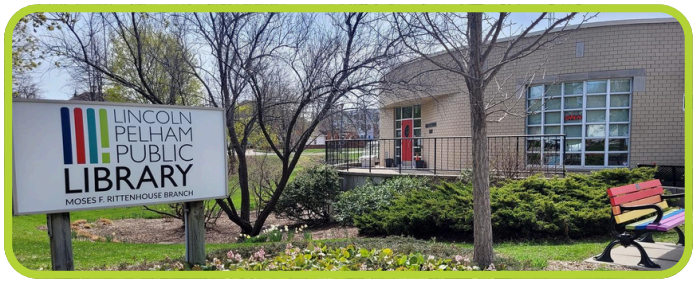

THE NEXT CHAPTER
VINELAND BRANCH

In spring 2025, $2 million was awarded through the Green and Inclusive Community Buildings (GICB) federal fund toward a proposed 6,000-square-foot addition to the Rittenhouse Branch. Join us this spring as we celebrate the start of the next chapter.

Learn more and support the project here!

Vineland Library Celebration
Tuesday, Apr. 28 | 5 - 7 pm | Rittenhouse
Remarks at 6 pm | Light refreshments

Locations & Hours

Fleming Branch
5020 Serena Dr, Beamsville
905-563-7014
Mon - Thurs: 10 am - 8 pm
Fri: 1 - 5 pm | Sat: 10 am - 5 pm

Fonthill Branch
43 Pelham Town Sq, Fonthill
905-892-6443
Mon, Tues, Thurs: 10 am - 8 pm
Wed, Fri: 10 am - 5 pm | Sat: 10 am - 2 pm

Maple Acre Branch
781 Canboro Rd, Fenwick
905-892-5226
Tues, Thurs, Fri: 11 am - 6 pm
Wed: 1 - 8 pm | Sat: 12 - 4 pm

Rittenhouse Branch
4080 John Charles Blvd, Vineland
905-562-5711
Mon - Thurs: 10 am - 8 pm
Fri: 1 - 5 pm | Sat: 10 am - 5 pm

All branches will be closed Friday, April 3 and Monday, April 6.

Please note:

- Program fees are non-refundable unless a program is cancelled or rescheduled by Lincoln Pelham Public Library.
- If fees ever present a barrier to participation, or should you require assistance or accommodations related to you or your child's ability to attend a program, please contact Susan by phone: 905-562-5711 or email: programmers@lppl.ca.
- Children 10 years of age or under attending Library programs or events must have a caregiver present in the Library. Where Library programs or events are held outside of the Library building, the caregiver must remain within visual range of children.

Land Acknowledgment

Lincoln Pelham Public Library is on the traditional lands and territories of the Hatiwendaronk, Haudenosaunee, and Anishinaabeg, including the Mississaugas of the Credit First Nation and the Six Nations of the Grand River, many of whom continue to live and work here today. This territory is covered by the Upper Canada Treaties (No. 3) and by the Dish with One Spoon Wampum agreement.

Lincoln Pelham Public Library recognizes the contributions and stewardship of all Indigenous Peoples, including First Nations, Métis, and Inuit. We are committed to celebrating and sharing stories from Indigenous communities and creating space for education and dialogue as we collectively acknowledge hard truths and work toward reconciliation.

LINCOLN PELHAM PUBLIC LIBRARY

Get a free library card

Support the library

FIND US: lppl.ca | admin@lppl.ca | @LPPLibraryON